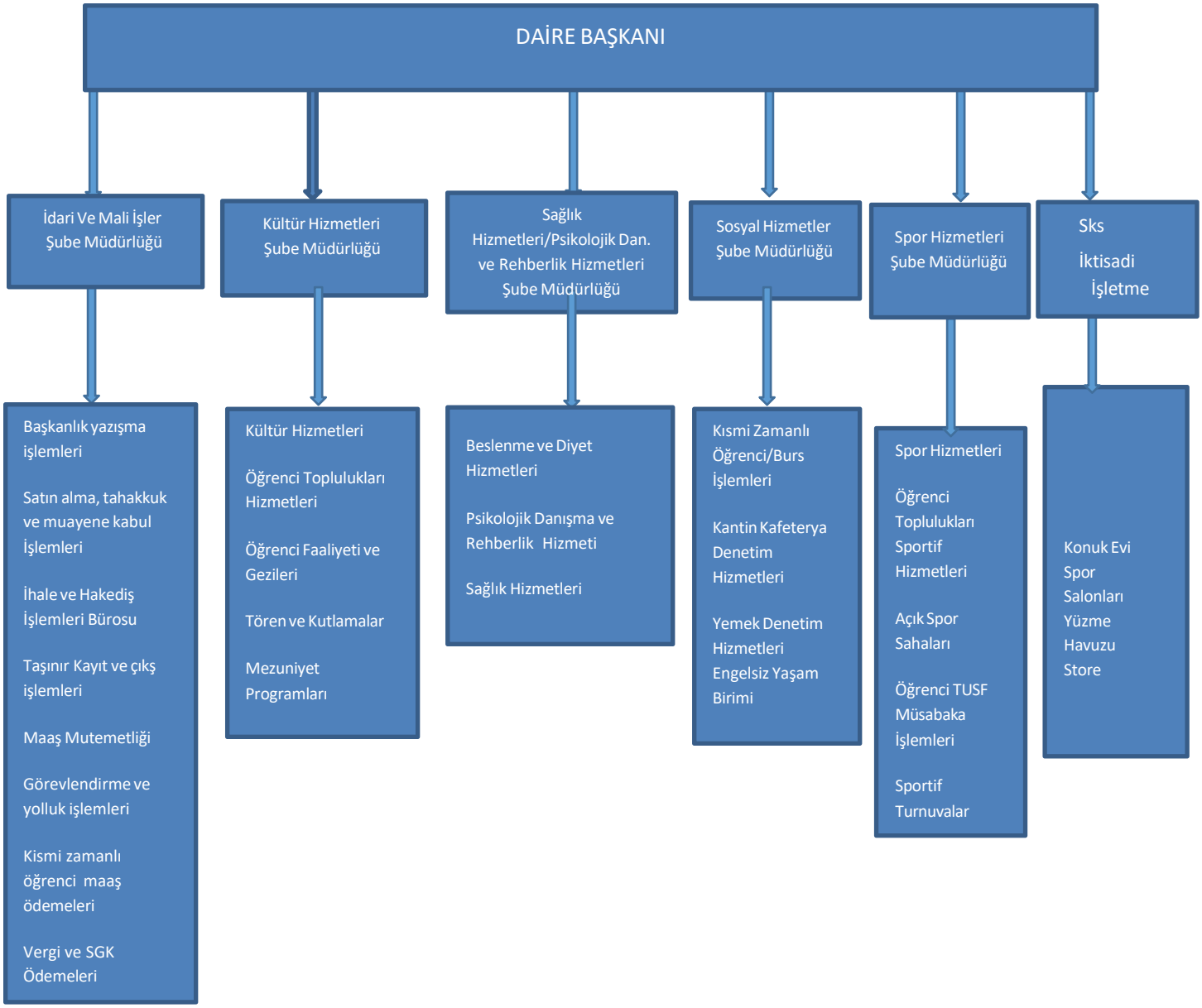# ORGANİZASYON ŞEMASI